

Location

Address

Town/City District

Near



Property details

Sleeps (max) <input type="text" value="4"/>	Furnished <input type="text" value="yes"/>				
Bedrooms <input type="text" value="1"/>	Bathrooms&Toilets <input type="text" value="2"/>	Living rooms <input type="text" value="1"/>	Kitchens <input type="text" value="1"/>	Open plan? <input type="text" value="yes"/>	Terraces <input type="text" value="1"/>
Living area <input type="text" value="69.69"/>	Terrace/Balcony <input type="text" value="3.75"/>	Garden <input type="text" value="-"/>	Parking for <input type="text" value="multiple"/>	car(s) (extra cost)	Built in approx. <input type="text" value="2007"/>

Price information

Currency Price (net) from Prices per day week month Utility fee (approx.) - included in price

Term
 Above prices are offered subject to long term rental agreements (6 months or more). Short term conditions are provided upon request.

Location, Features and Amenities

Location	Fittings & Equipments		
<input type="checkbox"/> In city centre	<input type="checkbox"/> Air conditioning	<input checked="" type="checkbox"/> Refrigerator	<input checked="" type="checkbox"/> Restaurants
<input checked="" type="checkbox"/> Near downtown	<input checked="" type="checkbox"/> Central heating	<input type="checkbox"/> Dishwasher	<input checked="" type="checkbox"/> Bar(s), Café(s)
<input type="checkbox"/> Lake/Riverfront	<input checked="" type="checkbox"/> Double bed	<input checked="" type="checkbox"/> Microwave	<input checked="" type="checkbox"/> Pharmacy
<input checked="" type="checkbox"/> Street view	<input type="checkbox"/> Single beds	<input type="checkbox"/> Toaster	<input checked="" type="checkbox"/> Shops
<input type="checkbox"/> Courtyard view	<input checked="" type="checkbox"/> Sofa bed	<input type="checkbox"/> Coffee maker/kettle	<input checked="" type="checkbox"/> Beauty salon
Special requests	<input checked="" type="checkbox"/> Equipped kitchen	<input checked="" type="checkbox"/> Tableware	<input checked="" type="checkbox"/> Cinema
<input checked="" type="checkbox"/> No smoking	<input checked="" type="checkbox"/> Separated toilet	<input checked="" type="checkbox"/> Telephone/Internet*	<input checked="" type="checkbox"/> Laundry facilities
<input checked="" type="checkbox"/> No pets	<input type="checkbox"/> Balcony furniture	<input checked="" type="checkbox"/> Television	<input checked="" type="checkbox"/> Medical facilities
<input type="checkbox"/> No students	<input type="checkbox"/> Study table/desk	<input type="checkbox"/> DVD player	<input checked="" type="checkbox"/> Educational facilities
<input type="checkbox"/> No children	<input checked="" type="checkbox"/> Towels provided	<input checked="" type="checkbox"/> Washing machine	<input type="checkbox"/> Swimming pool, sauna
<input type="checkbox"/> No office use	<input checked="" type="checkbox"/> Linen provided	<input checked="" type="checkbox"/> Maid service*	<input type="checkbox"/> Parks

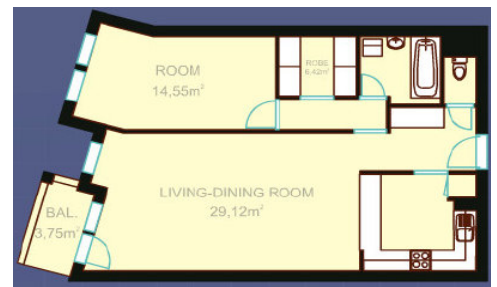

Other:

* Upon request for extra cost

Availability restrictions (if any)

Apartment rented from until and reseed from until

Comments: